

Blenkinsop Rd between Cedar Hill X Rd and Tattersall Dr
March 05, 2018 To March 08, 2018



The data presented here is for information purposes only and should not be considered authoritative for construction, geotechnical, engineering, navigational, legal, or other site-specific uses. The information shared is owned by the Transportation Division of the Engineering Department at the District of Saanich. Accuracy is not guaranteed.

Start Date: 5-Mar-18
 Start Time: 23:00
 Station ID: M0002-02

Location 1: Blenkinsop Rd between Cedar Hill X Rd and Tattersall Dr

Note:

DATE:	March 5, 2018		March 6, 2018		March 7, 2018		March 8, 2018		March 9, 2018		WK AVG		WK AVG	HOURLY
	MON		TUE		WED		THURS		FRI		CH 1+2		%	
Time:	NB	SB	NB	SB	NB	SB	NB	SB	NB	SB	NB	SB		
12-1 AM			21	13	21	17	16	13			19	14	34	0.3%
1-2 AM			8	10	15	13	9	20			11	14	25	0.2%
2-3 AM			4	4	5	5	2	2			4	4	7	0.1%
3-4 AM			3	1	4	3	2	5			3	3	6	0.0%
4-5 AM			3	9	6	5	1	7			3	7	10	0.1%
5-6 AM			21	27	16	35	7	31			15	31	46	0.4%
6-7 AM			62	108	76	124	61	105			66	112	179	1.5%
7-8 AM			237	401	239	410	233	408			236	406	643	5.3%
8-9 AM			408	718	409	669	409	695			409	694	1103	9.2%
9-10 AM			302	458	345	447	330	454			326	453	779	6.5%
10-11 AM			323	331	318	331	318	353			320	338	658	5.5%
11-12 PM			354	379	410	381	401	397			388	386	774	6.4%
12-1 PM			414	368	385	374	384	380			394	374	768	6.4%
1-2 PM			421	389	399	371	390	393			403	384	788	6.5%
2-3 PM			471	392	449	417	483	429			468	413	880	7.3%
3-4 PM			541	452	541	501	486	478			523	477	1000	8.3%
4-5 PM			661	494	646	522	633	500			647	505	1152	9.6%
5-6 PM			604	447	585	403	608	435			599	428	1027	8.5%
6-7 PM			391	377	382	337	386	338			386	351	737	6.1%
7-8 PM			222	214	242	221	234	212			233	216	448	3.7%
8-9 PM			197	155	187	171	193	162			192	163	355	3.0%
9-10 PM			213	136	209	143	185	163			202	147	350	2.9%
10-11 PM			104	72	88	79	97	86			96	79	175	1.5%
11-12 AM	49	33	41	30	51	31	64	41			51	34	85	0.7%
LANES			6026	5985	6028	6010	5932	6107			5995	6034	12028	100.0%
TOTAL			12011		12038		12039				12030			
	MON		TUE		WED		THURS		FRI		WK AVG			

PEAK HOUR					TOTAL VEHICALS-PEAK PERIODS		2 HOUR PEAK INTERVALS					
MAX. 7 - 9 am PEAK HOUR	1103	⇒	9.2%	between 8-9 AM	5467	⇒ 6 HR TOTAL	2 HR AM (7 - 9 AM)					
MAX. 7 - 11 am PEAK HOUR	1103	⇒	9.2%	between 8-9 AM	3925	⇒ 4 HR TOTAL	VEH / HR	VEH / 2HR	2 HR %			
MAX. 11 am - 1 pm PEAK HOUR	774	⇒	6.4%	between 11-12 PM			7-8 AM	643	1745	14.5%		
MAX. 11 am - 3 pm PEAK HOUR	880	⇒	7.3%	between 2-3 PM			8-9 AM	1103				
MAX. 4 - 6 pm PEAK HOUR	1152	⇒	9.6%	between 4-5 PM			2 HR NOON (11 - 1 PM)					
MAX. 3 - 6 pm PEAK HOUR	1152	⇒	9.6%	between 4-5 PM			VEH / HR	VEH / 2HR	2 HR %			
							11-12 PM	774	1542	12.8%		
							12-1 PM	768				
							2 HR PM (4 - 6 PM)					
							VEH / HR	VEH / 2HR	2 HR %			
							4-5 PM	1152	2179	18.1%		
							5-6 PM	1027				

Vehicle Speed Summary

Saanich Engineering Department

Count Id: [M0002-02](#)

Filename: [Blenkinsop Rd between Cedar Hill X Rd and Tattersall Dr-Mar-2018.xlsx](#)

Location: Blenkinsop Rd between Cedar Hill X Rd and Tattersall Dr

Note:

Direction: **North-South**

Dates: **March 05, 2018 To March 08, 2018**

Filtered data

AVG. SPEED	30 mph	49 km/h
50 % SPEED	30 mph	49 km/h
85 % SPEED	34 mph	55 km/h
95 % SPEED	37 mph	60 km/h

Location Map

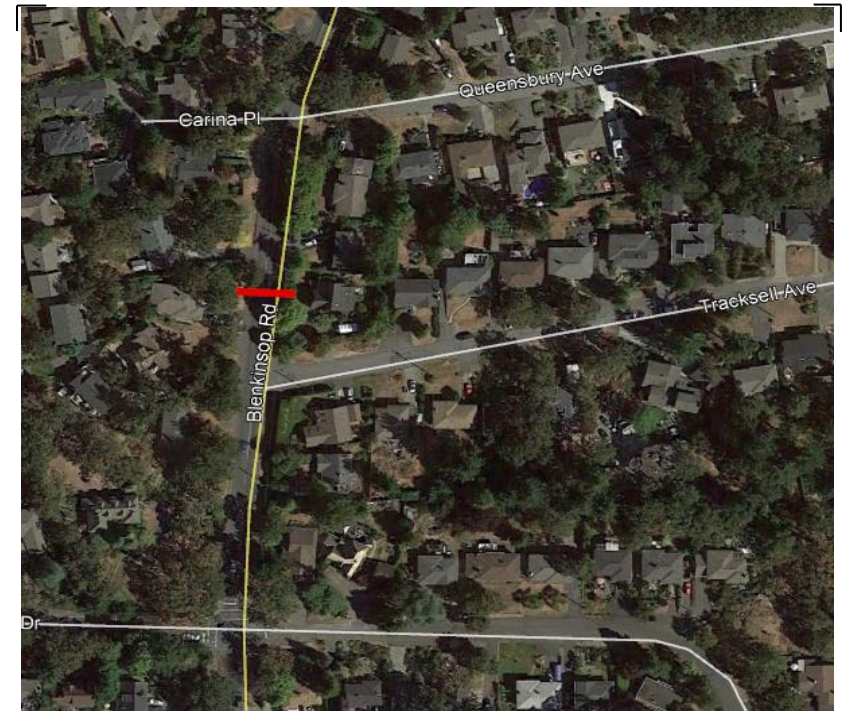

Vehicle Classification Summary

Saanich Engineering Department

Count Id: [M0002-02](#)

Filename: Blenkinsop Rd between Cedar Hill X Rd and Tattersall Dr-Mar-2018.xlsx

Location: Blenkinsop Rd between Cedar Hill X Rd and Tattersall Dr

Note:

Direction: **North-South**

Dates: **March 05, 2018 To March 08, 2018**

Filtered data

FHWA CLASSIFICATION															
CYCLES	CARS + TRL	2 AXLE LONG	BUS	RIGID 2 AXLE SU HGV	RIGID 3 AXLE SU HGV	4 AXLE SU HGV	<5 AXLE ARTIC	5 AXLE ARTIC	6 AXLE ARTIC	<6 AXLE MULTI	6 AXLE MULTI	> 6 AXLE MULTI	UNCLASSIFIED	TOTAL	
CS 1	CS 2	CS 3	CS 4	CS 5	CS 6	CS 7	CS 8	CS 9	CS10	CS11	CS12	CS13	CS14		
174	27010	5435	95	1499	29	0	0	0	0	0	0	0	1928	36170	
0.5%	74.7%	15.0%	0.3%	4.1%	0.1%	0.0%	0.0%	0.0%	0.0%	0.0%	0.0%	0.0%	5.3%	100.0%	
<-----	90.2% ----->		0.3%	4.1%	<-----			0.1%	----->				5.3%	100.0%	
<-----	90.2% ----->		0.3%	<-----				4.2%	----->				5.3%	100.0%	
<-----	90.2% ----->		<-----					4.5%	----->				5.3%	100.0%	